WALT DISNEY PRODUCTIONS'

40¢

BEYOND THE BLACK HOLE

What shocking discoveries await the crew on the other side of the abyss —where the laws of nature do not apply

SUPER POSTERS BY R&R ASSOCIATES

POSTER SIZE 23 X 35 $2.50 EA.

#433 ACE

#434 GENE

#139 KISS

#435 PETER

#436 PAUL

#553 EAT YOUR HEART OUT

#538 BEATLEMANIA

#446 DEREK

#447 LESLIE

#449 BAY CITY ROLLERS

#448 ERIC

#445 STUART

#477 SYLVERS

#509 B. LEE

#510 BRUCE LEE

#500 THE VISITOR

#517 FLAMING VADER

#520 BEATLES

#485 TED NUGENT

#555 BEE GEES

HOOT ROOTS

#482 HEATHCLIFF

#487 ADAM RICH

#486 WILLIE AAMES

#540 PRO BOWL

#530 BEE GEES

GIANT POSTERS

SIZE 42 X 58

$4.00 EA.

#532 J. TRAVOLTA

#528 ELVIS

#407 KISS

#493 TED NUGENT

R&R ASSOCIATES ,GK
P.O. Box 65
Monterey Park, Calif. 91754

SATISFACTION GUARANTEED OR YOUR MONEY REFUNDED

NAME _____

ADDRESS _____

CITY _____ STATE _____ ZIP _____

Please send me the items below:

NUMBER	DESCRIPTION	QTY.	PRICE
			$
	TOTAL MERCHANDISE		
ADD TAX	FOR NEW YORK STATE RESIDENTS ONLY		
	POSTAGE & HANDLING		1.00
☐ CASH ☐ CHECK ☐ M.O.	TOTAL		$

Walt Disney THE BLACK HOLE, No. 3, July, 1980. Published bi-monthly by Western Publishing Company, Inc., North Road, Poughkeepsie, New York 12602. All rights reserved throughout the world. Nothing herein contained to be reproduced without permission of Walt Disney Productions. Authorized edition. Printed in U.S.A. **Copyright © 1979, by Walt Disney Productions.**

This Periodical may not be sold except by authorized dealers and is sold subject to the conditions that it shall not be sold or distributed with any part of its cover or markings removed, nor in a mutilated condition, nor affixed to nor as part of any advertising, literary or pictorial matter whatsoever.

ODD...RADAR SHOWS IT TO BE ABOUT THE SIZE OF A TENNIS BALL!

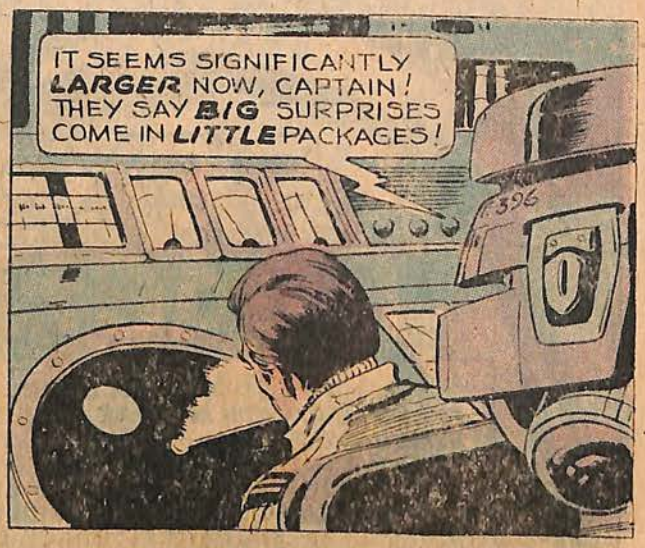
IT SEEMS SIGNIFICANTLY LARGER NOW, CAPTAIN! THEY SAY BIG SURPRISES COME IN LITTLE PACKAGES!

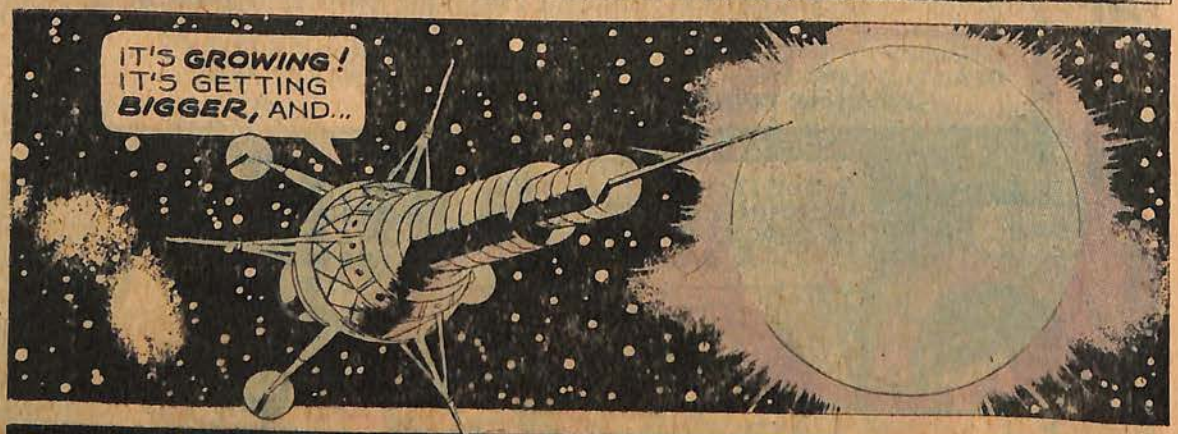
IT'S GROWING! IT'S GETTING BIGGER, AND...

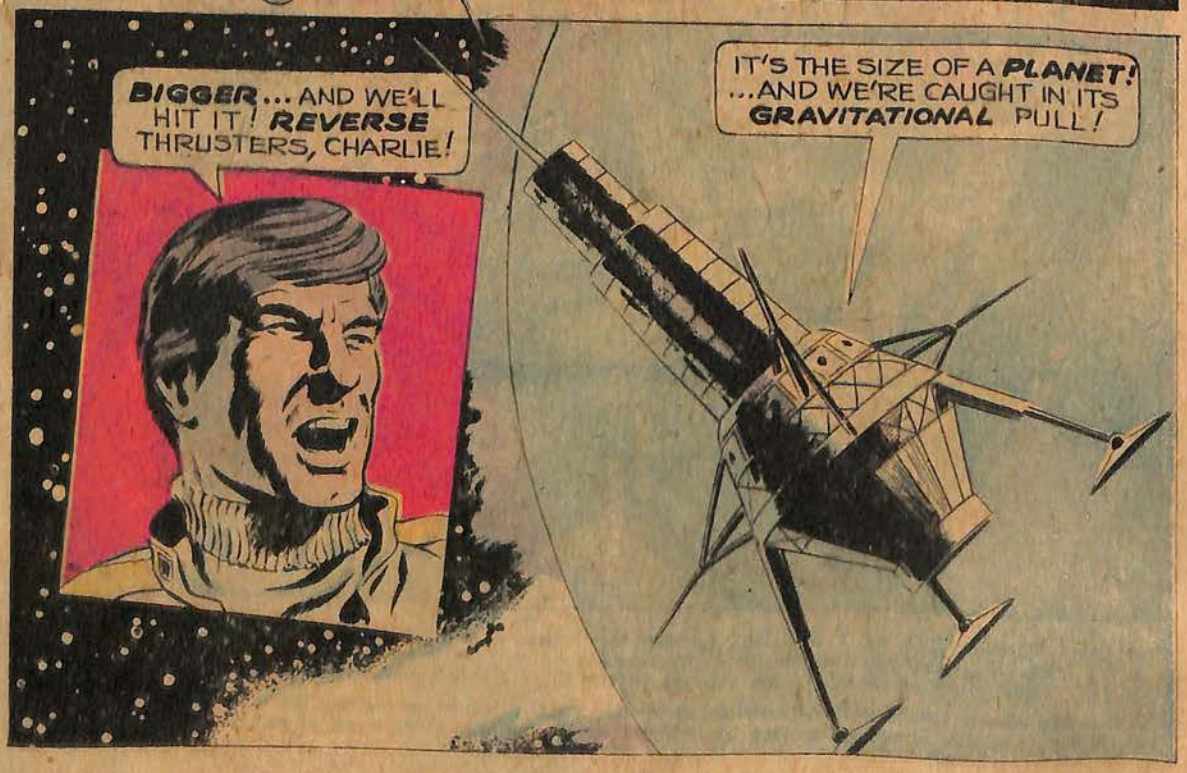
BIGGER... AND WE'LL HIT IT! REVERSE THRUSTERS, CHARLIE!
IT'S THE SIZE OF A PLANET! ...AND WE'RE CAUGHT IN ITS GRAVITATIONAL PULL!

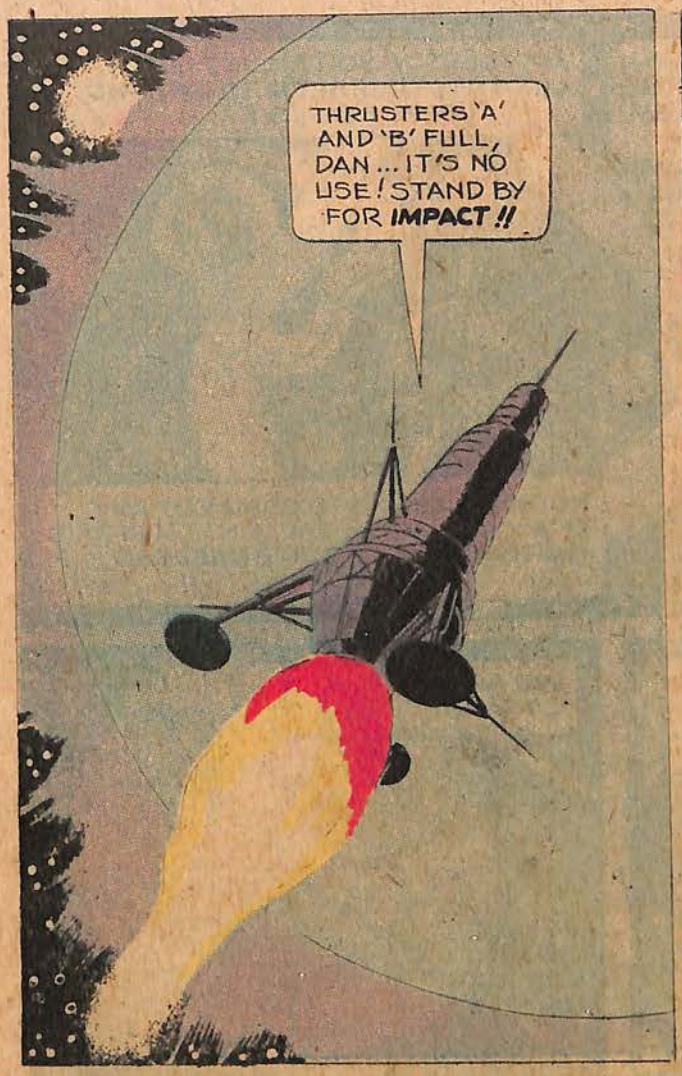
THRUSTERS 'A' AND 'B' FULL, DAN ... IT'S NO USE! STAND BY FOR IMPACT!!

THEN, AS SUDDENLY AS IT EXPANDED, THE BLINKING GLOBE SHRINKS! THE MENACING MASS COMPACTS ONCE AGAIN INTO A TINY, HARMLESS SPARKLE!
HOW...HOW CAN A MASS EXPAND AND CONTRACT THAT RAPIDLY?

BUT, BEFORE ONE ASTOUNDING EVENT CAN BE EXPLAINED...
MORE LIGHTS!

OUR COURSE IS SET DEAD BETWEEN THEM!

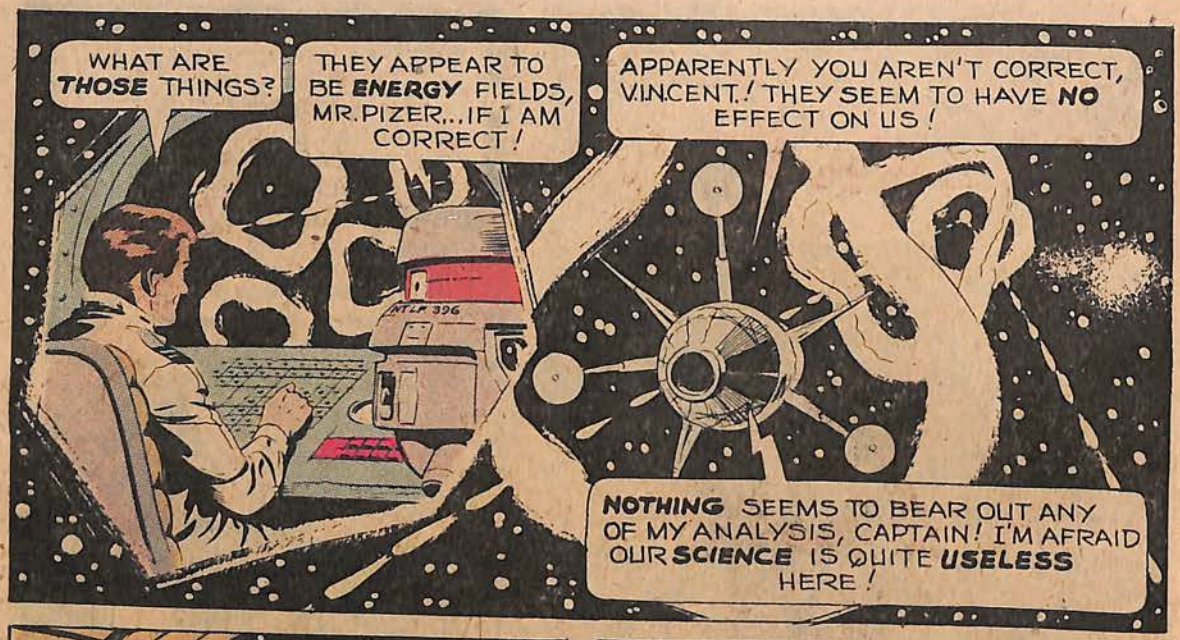
WHAT ARE THOSE THINGS?
THEY APPEAR TO BE ENERGY FIELDS, MR. PIZER... IF I AM CORRECT!
APPARENTLY YOU AREN'T CORRECT, VINCENT! THEY SEEM TO HAVE NO EFFECT ON US!
NTLP 396
NOTHING SEEMS TO BEAR OUT ANY OF MY ANALYSIS, CAPTAIN! I'M AFRAID OUR SCIENCE IS QUITE USELESS HERE!

I HOPE VINCENT IS RIGHT, DAN... LOOK WHAT AWAITS US AT THE END OF THIS RIDE!

WE ARE HEADING STRAIGHT INTO...

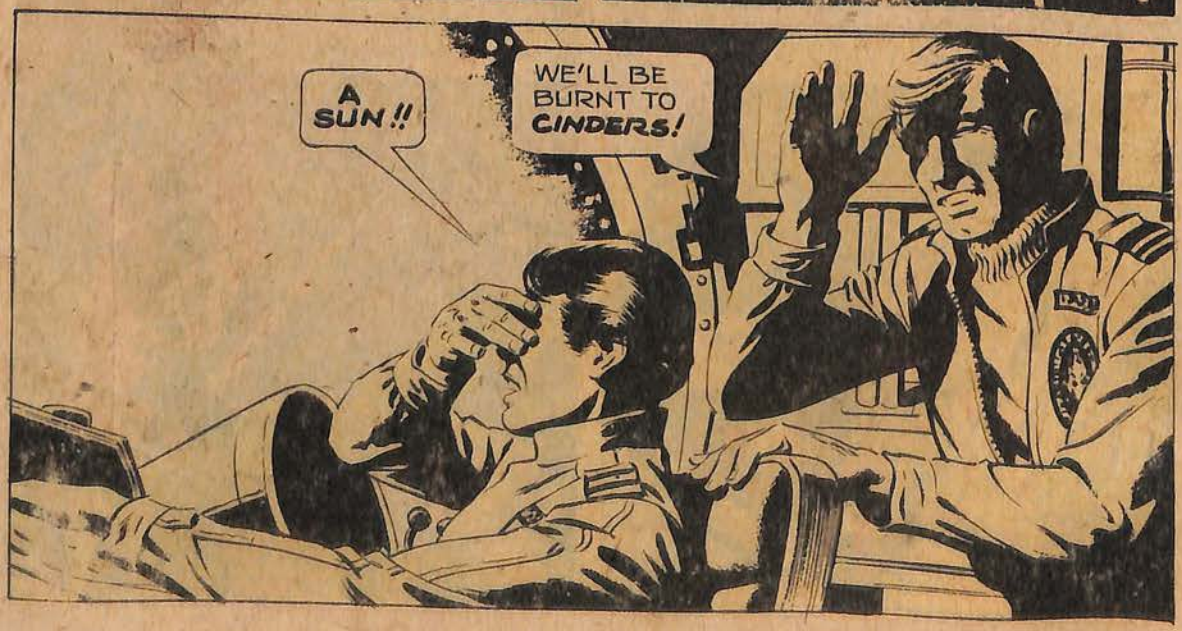
A SUN!!
WE'LL BE BURNT TO CINDERS!

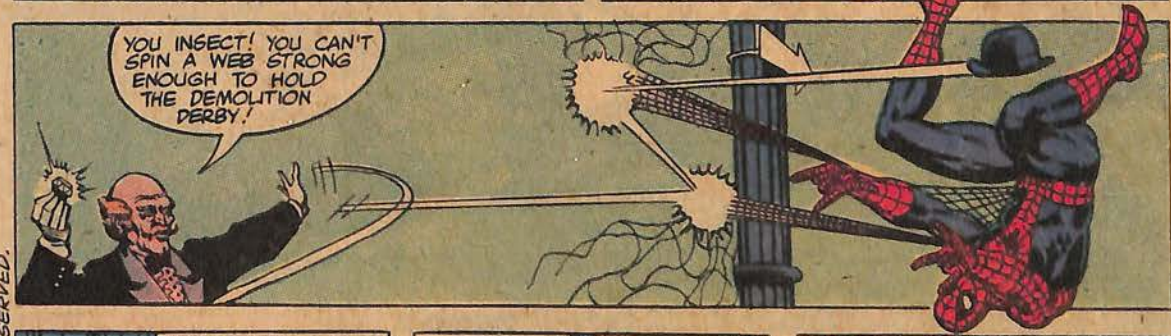

SPIDER-MAN ©1979 MARVEL COMICS GROUP. ALL RIGHTS RESERVED.

® HOSTESS AND TWINKIES ARE REGISTERED TRADEMARKS OF CONTINENTAL BAKING COMPANY
©1979 CONTINENTAL BAKING COMPANY.

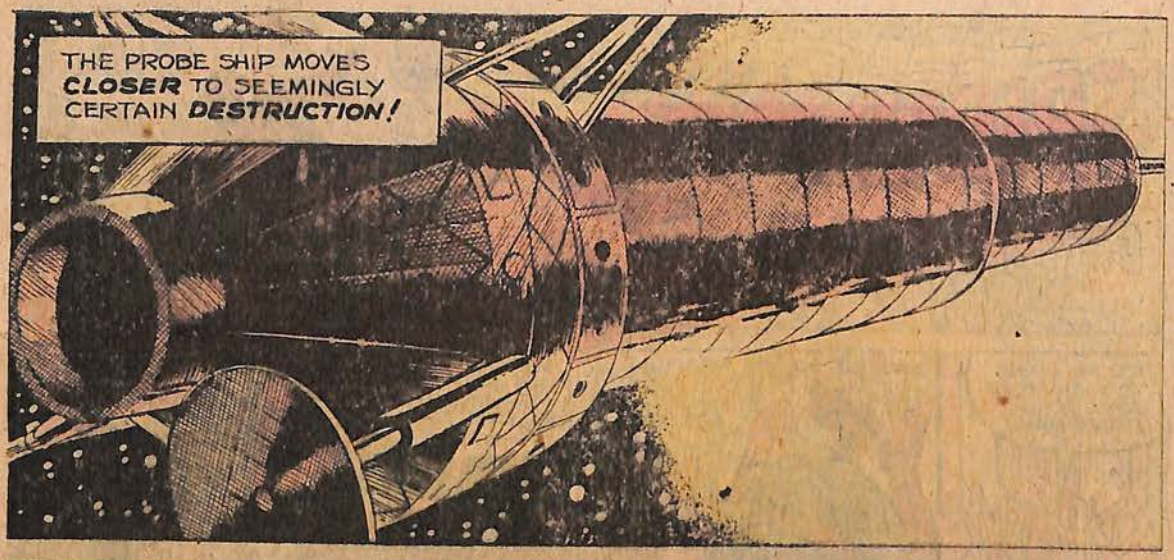
THE PROBE SHIP MOVES CLOSER TO SEEMINGLY CERTAIN DESTRUCTION!

...BUT PASSES THROUGH THE SUN UNHARMED!
REMARKABLE!..THAT SUN GIVES OFF NO HEAT, VINCENT. ONLY LIGHT!
I'VE HAD JUST ABOUT ENOUGH OF THIS....

VINCENT, LOOK! A SHIP IS APPROACHING!
CORRECTION, DR. KATE... IT LOOKS LIKE A SHIP IS APPROACHING! I DON'T TRUST ANYTHING HERE TO BE AS IT SEEMS!
VINCENT, L.F. 396

V.I.N.CENT.'S STATEMENT SOON BECOMES AN UNDERSTATEMENT AS THE CREW GAZES IN UTTER DISBELIEF!
GOOD LORD! THOSE PEOPLE... THEY'RE US! AND THAT'S NOT THE "PALOMINO"!
U.S.S. PALOMINO
WITH HIS CREW IN SHOCK, CAPTAIN DAN HOLLAND SPRINGS INTO ACTION!
CHARLIE, ENGAGE ROLL JET QUADS FULL! LET'S FOLLOW AND SEE IF WE CAN FIND SOME ANSWERS!
WE MAY NOT GET A CHANCE... LOOK!!
SOME SORT OF WALL? WHATEVER THAT CRAFT IS, IT'S ABOUT TO CRASH!
BUT THE PHANTOM "PALOMINO" SIMPLY PASSES THROUGH!
WHEN THE PROBE SHIP REACHES THE APPARENTLY PENETRABLE WALL...
CRASH

AS DAN STRUGGLES TO STABILIZE THE SHIP, THE PURSUED SPACE CRAFT VANISHES!

DAN, WHAT WAS THAT?
SOME TYPE OF MIRROR IMAGE OF OURSELVES... BUT IN A STRANGE SHIP MARKED "PALOMINO"!
RATHER DISCONCERTING, I'D SAY, DR. KATE! CAPTAIN, LOOK OUT THERE!

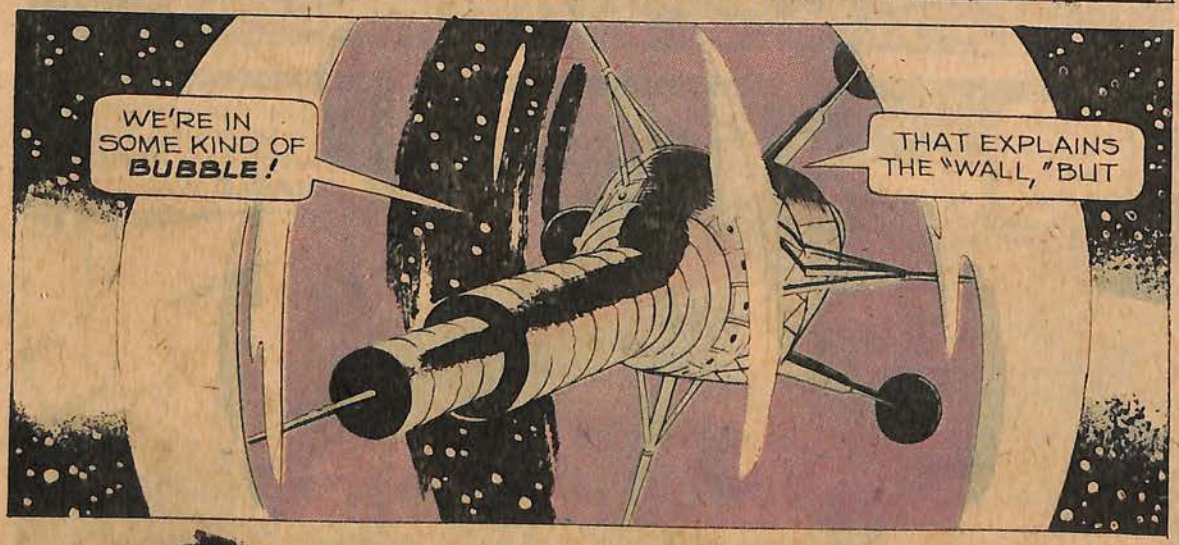
WE'RE IN SOME KIND OF BUBBLE!
THAT EXPLAINS THE "WALL," BUT

OOOH... NO, NO! THAT FACE... IT'S HIM!!

TREMBLING, KATE STARES OUT...
MY FATHER! HIS FACE.... HE MUST BE ALIVE! YES, HE'S ALIVE!
STOP IT, KATE! IT'S A MIRAGE... A CRAZY HALLUCINATION... NOTHING MORE!

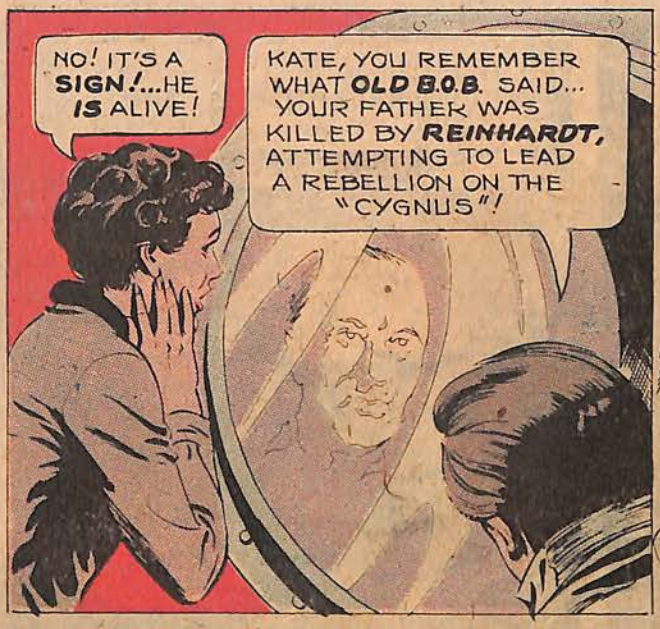
NO! IT'S A SIGN!...HE IS ALIVE!
KATE, YOU REMEMBER WHAT OLD B.O.B. SAID... YOUR FATHER WAS KILLED BY REINHARDT, ATTEMPTING TO LEAD A REBELLION ON THE "CYGNUS"!

THE BUBBLE DISAPPEARS TAKING WITH IT THE IMAGE OF DR. FRANK McCRAE!
KATE, PULL YOURSELF TOGETHER!
DAN, I'M NOT HALLUCINATING! YOU CAN'T DENY THAT THINGS HERE ARE BEYOND LOGICAL AND SCIENTIFIC EXPLANATION!

I DIDN'T JUST SEE THAT IMAGE... IT'S SOMETHING MORE! I FELT MY FATHER'S LIFE FORCE NEAR! MY ESP POWERS TELL ME THAT HE IS ALIVE!

BLEEP... BLEEP...
WELL, WE MIGHT NOT BE SO LUCKY! THERE'S A SHIP CLOSING FAST... REAL FAST!

AN ALIEN CRAFT STREAKS TOWARD THE PROBE SHIP AT UNBELIEVABLE SPEED... THEN ABRUPTLY HOVERS NEARBY!
WE CAN'T OUTRACE HER AND IT'S TOO LATE FOR EVASIVE TACTICS!

THE ALIEN CRAFT LOCKS ONTO THE PROBESHIP AND SUDDENLY A TRANSPORTER BEAM STABS FORTH!

I THINK WE'VE RUN INTO THE **RECEPTION** COMMITTEE!
NOT A VERY **SUBTLE** INVITATION!

LIKE A **MAGNET** DRAWING IRON FILINGS, THE ALIEN VESSEL **PULLS** THE PROBESHIP'S CREW TOWARDS IT!

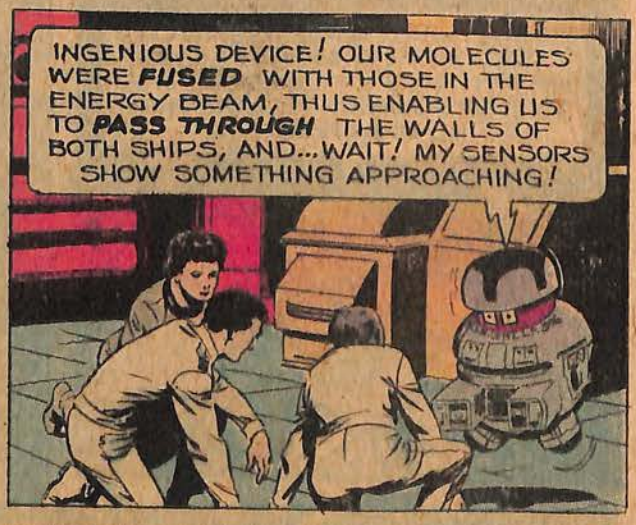
INGENIOUS DEVICE! OUR MOLECULES WERE **FUSED** WITH THOSE IN THE ENERGY BEAM, THUS ENABLING US TO **PASS THROUGH** THE WALLS OF BOTH SHIPS, AND...WAIT! MY SENSORS SHOW SOMETHING APPROACHING!

YOUR CRAFT WAS **VIOLATING** OUR TERRITORIAL SPACE!
YOU ARE BEING TAKEN TO OUR BASE WHERE YOU WILL BE INTERROGATED AS **VIRLIGHT** SYMPATHIZERS!

CAPTURED BY THE ALIEN ROBOTS, THE CREW IS TAKEN TO A SPACE STATION WITH A STRANGELY FAMILIAR APPEARANCE!

PERMISSION GRANTED! PREPARE THE PRISONERS FOR INTERROGATION IMMEDIATELY... WE CANNOT AFFORD A DELAY!

PERIMETER PATROL REQUESTS PERMISSION TO BOARD WITH PRISONERS!

DAN... WHY DO I FEEL I KNOW THAT PLACE?

THE STRANGEST OF ALL THE PHENOMENA THEY'VE ENCOUNTERED, OCCURS WHEN THE SHIP ATTACHED TO THE HUGE SPACE STATION **LIGHTS UP,** REVEALING ITSELF TO BE...

SILENCE! YOU WILL HAVE YOUR CHANCE TO SPEAK SOON ENOUGH!

THE CYGNUS! KATE, IT'S THE **CYGNUS!**

BUT **HOW?** DAN, MY **FATHER!** THAT COULD BE WHY...

Remember How Many Times You Felt *Left Out*

Because You Were BROKE!

Places the gang was going and you weren't included. They all had money for movies, games, hamburgers and soft drinks . . . all of them except you.

WELL YOU'LL NEVER BE LEFT OUT AGAIN

Now YOU Can Make $5, $10 or More Week After Week

Introduce GRIT To Friends, Relatives, Neighbors and Others

"America's Greatest Family Newspaper Since 1882"

GRIT Will Help You Start Your Own Business

You can be among the more than 30,000 others who earn FREE prizes and make up to $5, $10 or more every week by introducing GRIT to their family, friends and neighbors. GRIT will help you get started in a profitable business of your own by sending you papers, all the supplies you'll need, and suggestions on how and where to begin. GRIT will assist you in every way to make this a happy, successful and profitable venture.

HURRY ! SIGN UP NOW

FILL OUT AND MAIL THIS COUPON IN AN ENVELOPE TODAY

GRIT PUBLISHING CO. Williamsport, PA 17701

Papers sent only in the continental U.S.

GRIT PUBLISHING CO., Williamsport, PA 17701

Please send me all the details and ..... copies each week to start my own GRIT route.

(PRINT) GK-119

Name .....

In Care of .....

Address .....

Town ..... State ..... ZIP .....

Age ..... Date of Birth .....
Month Day Year

☐ Male

☐ Female

Please Print Your Last Name Plainly Below

SUPER IRON-ONS

Only $1.00 Each or 3 for $2.50

Here's an easy and inexpensive way to show off your Favorite T-Shirt Designs! Just ask Mom to help you iron these Terrific **FULL COLOR TRANSFERS** onto your own favorite T-Shirt or garment. **IT'S FUN!!**

SEND COUPON WITH CASH, CHECK OR M/O TO:

Photo-Lith International
P.O. Box 5235 • N.Y., N.Y. • 10022

(749) Grizzly Adams

(710) Shaun Jacket

(713) Dallas Cheer

(792) Kristy

(7015) Warm & Loveable

(762) Turkeys Need

(7036) Kiss Action

(716) Kid for Rent

(7037) Grey Kitten

NUMBER	QTY.	CHECK BOXES THAT APPLY TO ORDER: 3 FOR $2.50	$1.00 EACH

California Residents add 6% sales tax _____

Postage and Handling $.75 _____
($1.00 Foreign)

TOTAL AMOUNT ENCLOSED $_____
(Void where prohibited by law)

NAME _____ AGE _____ M F

ADDRESS _____

CITY _____ STATE _____ ZIP _____

11

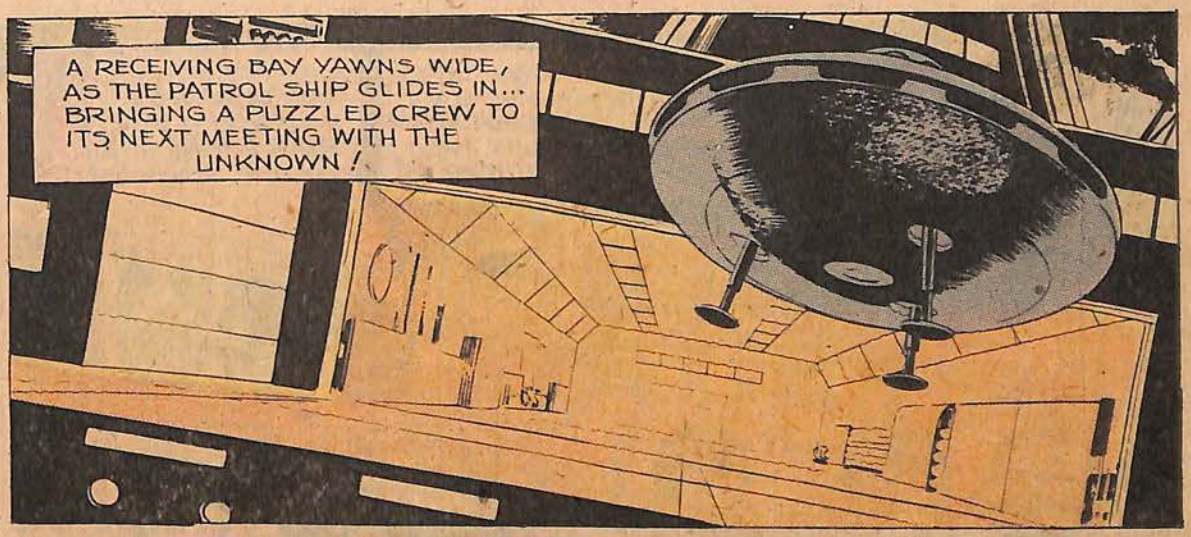
A RECEIVING BAY YAWNS WIDE, AS THE PATROL SHIP GLIDES IN... BRINGING A PUZZLED CREW TO ITS NEXT MEETING WITH THE UNKNOWN!

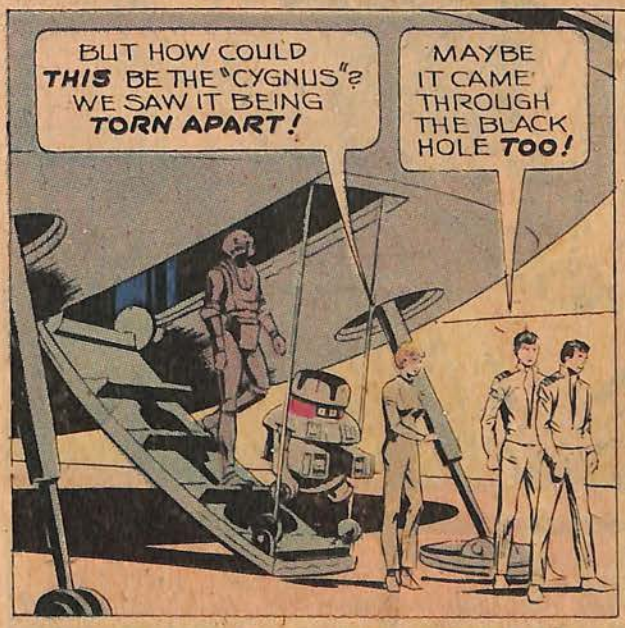
BUT HOW COULD THIS BE THE "CYGNUS"? WE SAW IT BEING TORN APART!
MAYBE IT CAME THROUGH THE BLACK HOLE TOO!

BOARD THE AIR CAR! YOU ARE EXPECTED AT ONCE!
I'VE GOT A THEORY, BUT I NEED MORE TIME ... MORE EVIDENCE!
WHO ARE THESE VIRLIGHTS WE ARE SUPPOSED TO BE WORKING WITH?

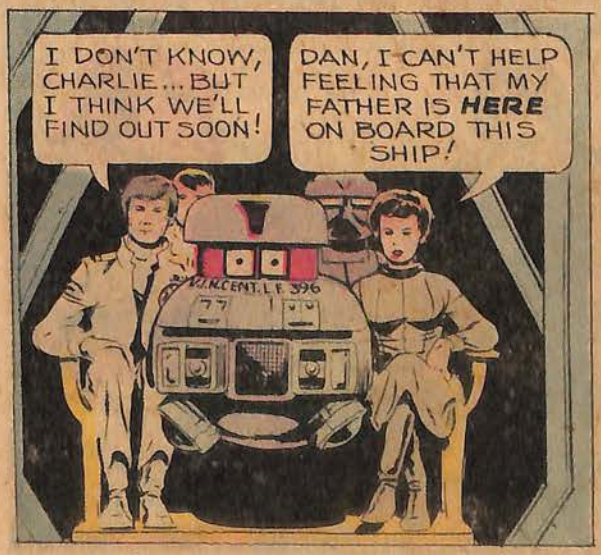
I DON'T KNOW, CHARLIE... BUT I THINK WE'LL FIND OUT SOON!
DAN, I CAN'T HELP FEELING THAT MY FATHER IS HERE ON BOARD THIS SHIP!

FLANKED BY ROBOTS, THEY ARE MARCHED INTO THE CONTROL TOWER, TO YET A FURTHER SURPRISE!
NO! IT CAN'T BE HIM... NOT HERE!

DR. REINHARDT!

YOU HAVE THE ADVANTAGE, SIR! **HOW** DO YOU KNOW MY NAME? HAS MY **REPUTATION** SPREAD THROUGHOUT THE UNIVERSE **THAT QUICKLY?**

WHY ARE YOU **PRETENDING** THAT YOU DON'T **RECOGNIZE** US?

I DON'T THINK HE'S **PRETENDING,** KATE! IT LOOKS LIKE THEY ARE GEARING UP FOR SOMETHING **BIG!**

LOOK, DAN... **MAXIMILLIAN!**

ALLOW ME TO INTRODUCE MY SECOND IN COMMAND, MAXIMILLIAN!

I'VE ALREADY **HAD** THE PLEASURE... AND I **DO** USE THE WORD **LOOSELY!** I SEE THEY'VE PATCHED YOU UP PRETTY WELL!

ODD LITTLE ROBOT... **CONFUSED** TOO... WE'VE **NEVER** MET!

ENOUGH PLEASANTRIES! YOU ALL SEEM A BIT CONFUSED...TO BE HONEST, SO AM I! YOU ARE OBVIOUSLY NOT VIRLIGHTS, YET YOU BLATANTLY VIOLATED STRICT TERRITORIAL BOUNDARIES! WHY?

WE ARE SEARCHING FOR MY FATHER! I HAVE REASON TO BELIEVE HE IS ON THIS SHIP! DO YOU KNOW ANYTHING ABOUT...

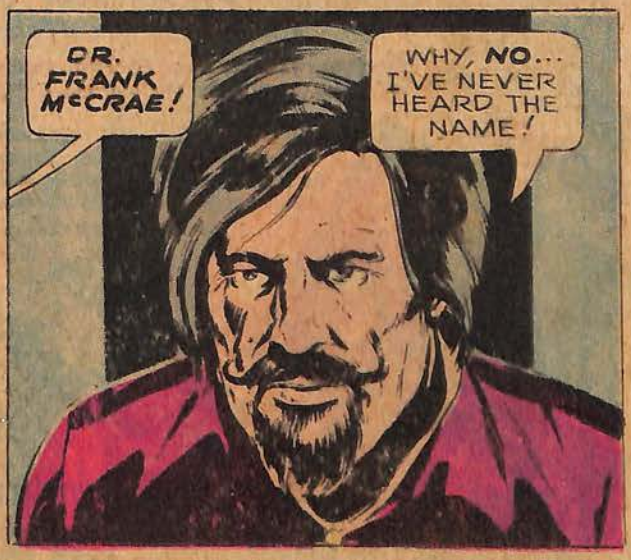
DR. FRANK McCRAE!
WHY, NO... I'VE NEVER HEARD THE NAME!

YOU'RE LYING! WHERE IS MY FATHER...WHAT HAVE YOU DONE WITH HIM?
MAX!

REACTING TO ITS MASTER'S COMMAND, THE HUGE ROBOT FIRES!
AH-H-H
ZZZTTT

SUPER VALUE

$4.98 FOR EACH RECORD OR CASSETTE. INCLUDES ALL POSTAGE AND HANDLING.

POPEYE

FLASH GORDON

SUPERMAN

BUCK ROGERS

The Lone Ranger

© 1979 Robert C. Dille

Mystery, Adventure, Science Fiction

MUCH, MUCH MORE

Shudder, thrill, explore with the great heroes of fact and fiction. Relive the destruction of Krypton and SUPERMAN's arrival in America. Wake up into the future with BUCK ROGERS in the 25th Century. See into mens' minds with THE SHADOW starring Orson Welles. Ride with the LONE RANGER and TONTO on their earliest adventures. Defend the far reaches of outer space with FLASH GORDON.

• Complete Stories and Episodes on each Record.

Bring your favorite Adventure into your home to share with your friends. We know you'll come back for more. Full catalog sent with first order

GIRLS!! BOYS!!

MOM!! DAD!!

Be the first to entertain your friends with complete stories and episodes of these very first stars of these legendary shows. All brand new LPs and cassettes with color, factory sealed covers and notes on your favorite character guarantee hours of fun for the entire family

© DC COMICS INC 1977

© 1977 King Features Syndicate, Inc.

JUNGLE JIM

The Shadow

DRAGNET

© 1977 King Features Syndicate, Inc.

SUPER ENTERTAINMENT

SUPER VALUE

$4.98

INCLUDES ALL POSTAGE AND HANDLING

NO OTHER CHARGE

Original Radio Broadcasts
P.O. Box 5235
N.Y., N.Y. 10022

Please allow 4 to 6 weeks for delivery

Print name and address:

Name _____

Address _____

City _____ State _____ Zip _____

	Rec.	Cas.		Rec.	Cas.
5001 The Shadow* —starring Orson Welles			5021 You Bet Your Life* —starring Groucho Marx		
5002 The Lone Ranger*			5022 Lum 'N Abner		X
5003 Dragnet*			5023 The Bing Crosby Radio Shows*		
5004 Gunsmoke		X	5024 The Great Gildersleeve		X
5035 Buck Rogers in the 25th Century		X	5025 The Weird Circle		X
5006 Captain Midnight*			5026 Duffy's Tavern		X
5007 Flash Gordon*			5027 Vic and Sade		X
5008 Popeye The Sailor*			5028 Sgt. Preston of the Yukon*		
5009 Superman*			5029 The Shadow Vol. 2 —with Orson Welles		X
5010 The Green Hornet*			5030 The Adventures of Sherlock Holmes		X
5011 Fibber McGee & Molly*			5031 Mystery in the Air —with Peter Lorre		X
5012 Gene Autry's Melody Ranch*			5032 Academy Award Theatre		X
5014 Jungle Jim		X	5033 Jack Armstrong, All American Boy		
5018 Gangbusters*			5034 Will Rogers*		

TOTAL UNITS _____ @ $4.98. ENCLOSED IS MY CHECK FOR $_____. SORRY NO C.O.D.'s

GUMFIGHTING DO'S AND DON'TS.

The first thing to do—pick the right chew: new Hubba Bubba.® The soft and juicy bubble gum with amazing no-stick bubbles.™ Then proceed with this simple yet effective gumfight drill: **(1)** Begin blowing bubble. Note Hubba Bubba's incredibly large bubble. **(2)** When the Hubba Bubba bubble breaks do not be alarmed. **(3)** Simply remove Hubba Bubba from your face. That's right, simply remove and replace in mouth. Return to step 1. Repeat drill ten times.

THE PROPER STANCE.

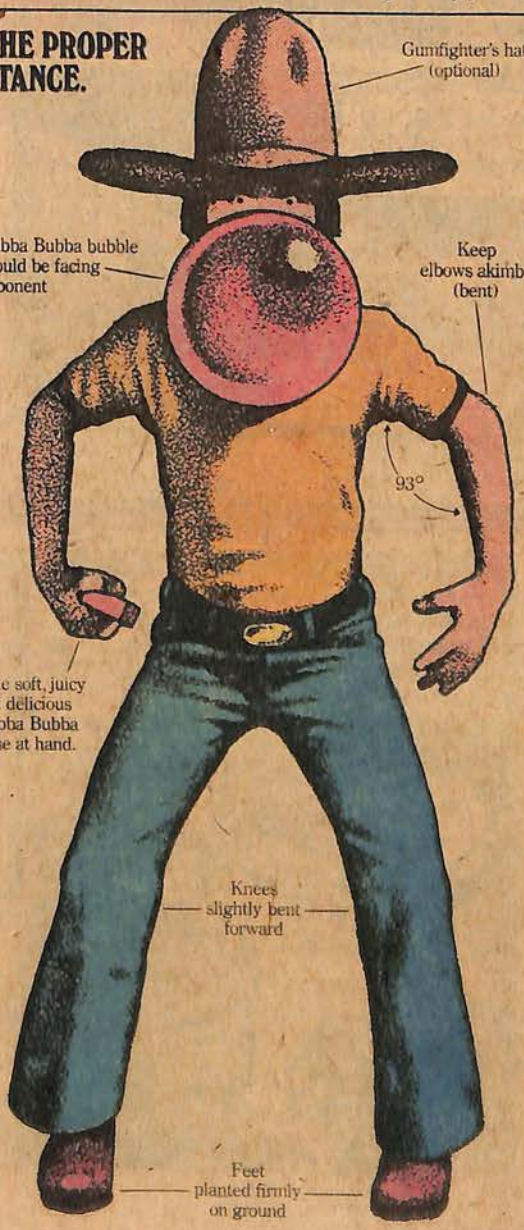

© 1976 Wm. Wrigley Jr. Company

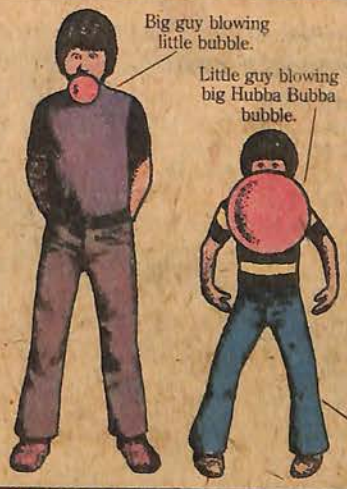

YOUR SIZE IS NOT IMPORTANT.

The size of your bubble is. And that means choosing the right bubble gum —Hubba Bubba. Because when it comes to great, big, fat bubbles, nothing sizes up to a Hubba Bubba bubble.

ACCEPT NO SUBSTITUTES.

This boy did. And now instead of wearing a smile, he's wearing a paper bag over the bubble gum stuck to his face. Definitely not new soft and juicy Hubba Bubba Bubble Gum. Does Hubba Bubba really work? Absolutely! Hubba Bubba is gumfighter tested and approved.

So pick up a pack of new Hubba Bubba in original or mint flavor. Enjoy that soft, juicy, delicious taste. Plus those great, big Hubba Bubba bubbles that won't stick to your face.

SOFT. JUICY. DELICIOUS.

BIG BUBBLES, NO TROUBLES.

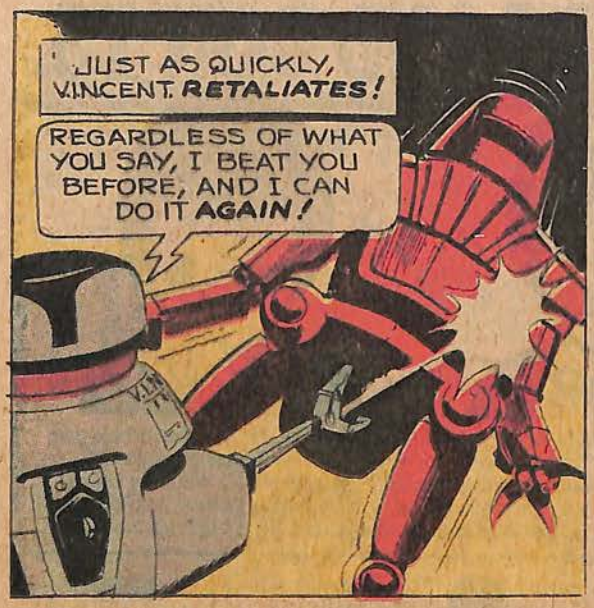
JUST AS QUICKLY, VINCENT RETALIATES!
REGARDLESS OF WHAT YOU SAY, I BEAT YOU BEFORE, AND I CAN DO IT AGAIN!

GUARDS, TAKE THEM TO A DETENTION CELL, WHILE I DECIDE WHAT TO DO WITH THEM!

I HAVE A THEORY WHY WE ARE NOT BEING RECOGNIZED! IT'S A HUNCH, BUT THE MORE I SEE, THE MORE VALID IT BECOMES!
WELL, DON'T HOLD BACK, DAN...LET'S HAVE IT!

I BELIEVE THAT BY GOING THROUGH THE BLACK HOLE, WE HAVE ENTERED A UNIVERSE PARALLEL TO OUR OWN! NOT PRECISELY PARALLEL, AS THE PHENOMENA WE ENCOUNTERED PROVED, BUT MANY OF THE SAME ELEMENTS ARE PRESENT!

THEN THIS IS NOT THE CYGNUS WE KNEW! IT IS A PRECISE DUPLICATE, EXISTING IN THIS UNIVERSE...NOR ARE THEY THE SAME REINHARDT... MAX...
OR "OLD B.O.B."!
VINCENT L.K. 896

OLD B.O.B.! HOW SURPRISINGLY PLEASANT TO SEE YOU!
WHO ARE YOU? I DON'T BELIEVE WE'VE MET!

CAPTAIN HOLLAND, APPARENTLY WE HAVE ANOTHER PIECE OF EVIDENCE TO SUPPORT YOUR THEORY! OLD B.O.B., WHAT BRINGS YOU TO US NOW?
MY FUNCTION ON THIS CRAFT IS THAT OF JAIL-KEEPER! BUT YOU STILL HAVE NOT EXPLAINED HOW YOU SEEM TO KNOW ME!

IF YOU WILL ALLOW ME, I CAN FEED YOUR MEMORY STORAGE UNIT DIRECTLY THROUGH YOUR INFORMATION TRANSFERENCE CIRCUIT AND QUICKLY BRING YOU UP TO DATE ON THE EVENTS WE'VE EXPERIENCED RECENTLY!
YOUR KNOWLEDGE OF MY CONSTRUCTION IS GREAT! YES, I WILL ALLOW SUCH A TRANSFER OF INFORMATION!

AND SO, WITH THE SPEED OF ELECTRICITY ITSELF, OLD B.O.B. IS CAUGHT UP ON THE VOYAGE OF THE 'PALOMINO,' THE EVENTS ON THE 'CYGNUS,' AND THEIR TRIP THROUGH THE BLACK HOLE!
GOOD OLD B.O.B.! JUST LIKE OLD TIMES... ALMOST!
I'M NOT SURE I UNDERSTAND IT ALL, VINCENT! YOUR ENCODING CIRCUITS ARE MUCH MORE COMPLEX THAN MY OWN, BUT I SEE YOUR PREDICAMENT AND OFFER MY HELP! PERMIT ME TO ENTER YOUR CELL!

IS EVERYONE ABOARD THIS CRAFT A ROBOT?
ALL EXCEPT REINHARDT!

A DISAPPOINTED KATE SLUMPS BACK INTO HER SEAT!
THEN YOU DON'T KNOW DR. FRANK McCRAE!
NO! THE ONLY HUMAN ABOARD IS DR. REINHARDT, AND YOURSELVES, OF COURSE!

OLD B.O.B., IS THERE ANY WAY YOU CAN HELP US ESCAPE?
THERE IS AN EXTREMELY FAST SHIP WHICH REINHARDT HAS PREPARED FOR HIMSELF, SHOULD THE NEED FOR A QUICK ESCAPE ARISE!

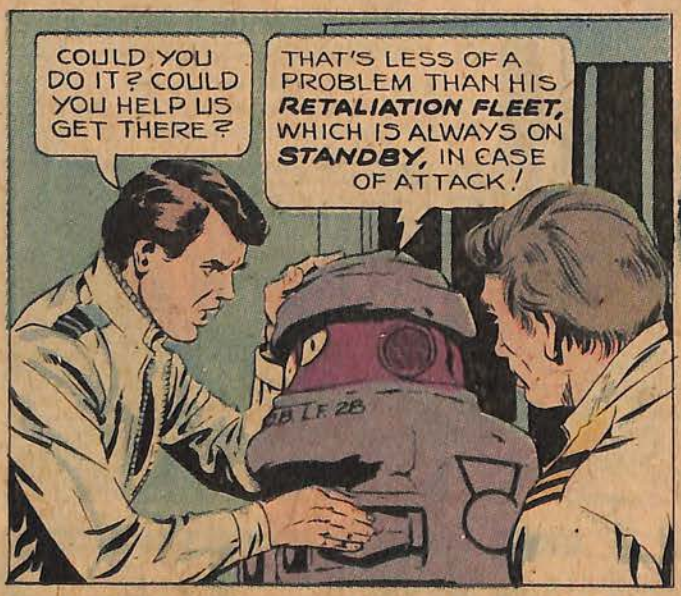
COULD YOU DO IT? COULD YOU HELP US GET THERE?
THAT'S LESS OF A PROBLEM THAN HIS RETALIATION FLEET, WHICH IS ALWAYS ON STANDBY, IN CASE OF ATTACK!

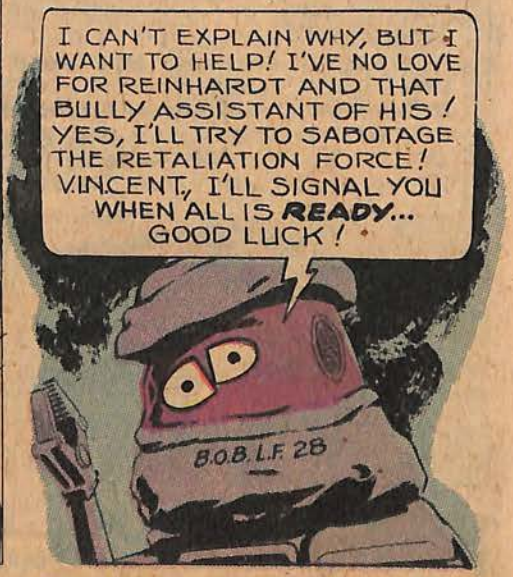
I CAN'T EXPLAIN WHY, BUT I WANT TO HELP! I'VE NO LOVE FOR REINHARDT AND THAT BULLY ASSISTANT OF HIS! YES, I'LL TRY TO SABOTAGE THE RETALIATION FORCE! VINCENT, I'LL SIGNAL YOU WHEN ALL IS READY... GOOD LUCK!
B.O.B. L.F. 28

MEANWHILE...
MAX, BRING DR. KATE McCRAE IN HERE, MAX! THE OTHERS... HAVE THEM EXECUTED!
AS YOU WISH!

ONLY $1.25 plus postage

Enter the WONDERFUL WORLD OF *AMAZING* LIVE

SEA-MONKEYS®

THE *REAL LIVE* FUN-PETS *YOU* GROW YOURSELF

It's **AMAZING!** Just add Sea-Monkey eggs to prepared water, look in the bowl and see **LIVE BABY SEA-MONKEYS** (Artemia) swimming around! Now simply **GROW** and **ENJOY** the most **ADORABLE**, entertaining pets you've ever owned!

SO EAGER TO PLEASE — THEY CAN EVEN BE "TRAINED"

WORLD-FAMOUS Sea-Monkeys are **SO** full of surprises you can't stop watching them. They swim, play, scoot, race and do comical tricks and stunts. So easy to grow even an 8-year old child can do so without help. Raise a Sea-Monkey family consisting of Mom, Dad and their babies, in an ordinary milk glass. Because they eat so little and are so clean, they hardly need any care although they **LOVE** attention. If **YOU** like pets, you will **LOVE** owning **SEA-MONKEYS!** Best of all, we show you how to make them appear to obey your commands, follow a beam of light, do loop-the-loops and even seem to dance when you play a record or tape.

SPECIAL:

With EVERY Sea-Monkey Kit we will include these valuable supplies: Sea-Monkey Growth Food; Feeding Spoon; Sea Plasma; a magnificent fully-illustrated Owners Manual of Sea-Monkey Care, Feeding, Raising, "Training" and even Breeding, AND our Famous GROWTH GUARANTEE — IN WRITING!

Sea-Monkey Aquarium **Dept. 96-L9**
200 Fifth Avenue
New York, N.Y. 10010

I can hardly wait to get my pet Sea-Monkeys! Please send my Kit(s) to me with all supplies and **GUARANTEE**. I enclose $1.25 plus 50¢ for postage and handling for each kit. I must be 100% satisfied or you will refund my money.

Send _____ Kit(s) I enclose ☐ Cash ☐ Check ☐ Money Order Total amount enclosed $_____
(No C.O.D. orders please)

Name _____

Address _____

City _____ State _____ Zip _____

☐ **RUSH THIS ORDER (add 50¢ for RUSH service)**

Foreign Orders (except Canada) — $3.00 each, U.S. Currency

MONEY-BACK GUARANTEE

Caricatures shown not intended to depict *Artemia*

Copyright © 1978 Transcience Corporation U.S. Patent No. 3,673,986

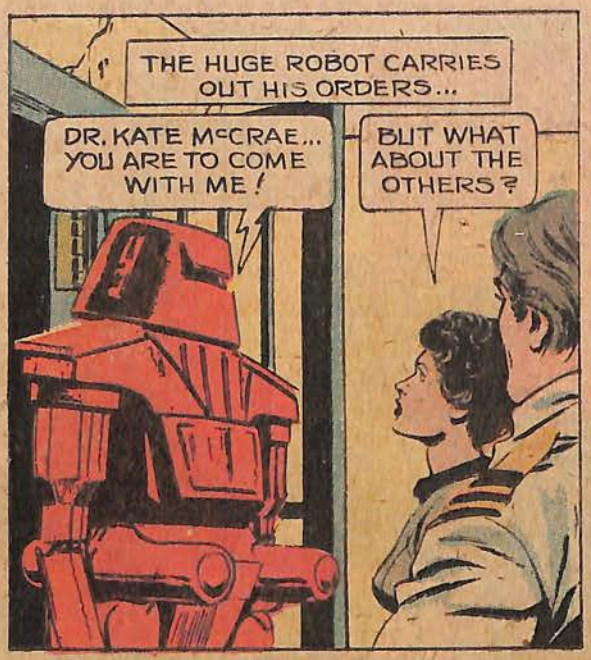
THE HUGE ROBOT CARRIES OUT HIS ORDERS...
DR. KATE McCRAE... YOU ARE TO COME WITH ME!
BUT WHAT ABOUT THE OTHERS?

THEY WILL BE TAKEN TO THE EXECUTION CHAMBER! THE GUARDS WILL BE HERE FOR THEM SHORTLY! RIGHT NOW YOU WILL COME WITH ME!

ELSEWHERE, A ROBOT ROUTINELY PATROLS THE HANGAR HOUSING THE EVER-READY RETALIATION FLEET... UNTIL SUDDENLY...
ZZZTT

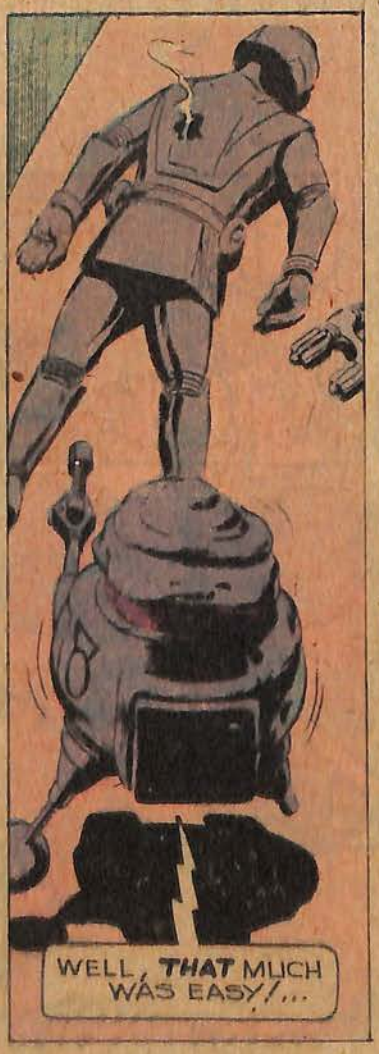
WELL, THAT MUCH WAS EASY!...

HOWEVER, NEUTRALIZING THESE SHIPS WILL TAKE A BIT MORE WORK!

ROBOT GUARDS LEAD THE PRISONERS ON A ONE-WAY JOURNEY... NOT NOTICING THAT VINCENT'S 'LEGS' ARE NOW EXTENDED!
IF THE WALK SEEMS TIRING, DR. REINHARDT TOLD ME TO INFORM YOU THAT SHORTLY YOU WILL BE ABLE TO REST... PERMANENTLY!

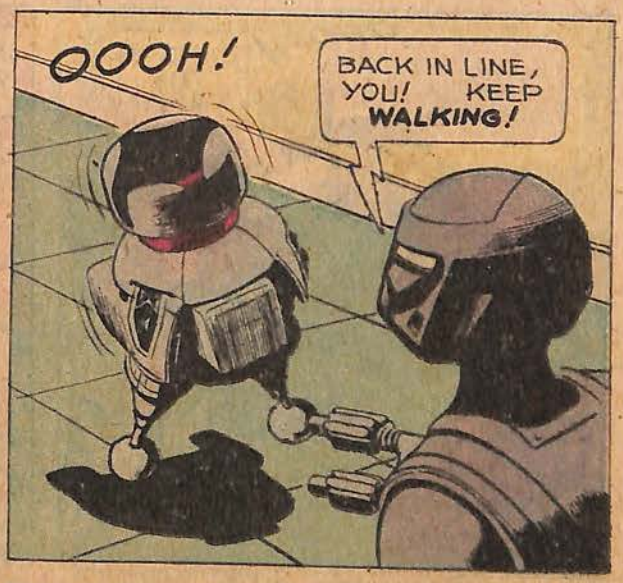
OOOH!
BACK IN LINE, YOU! KEEP WALKING!

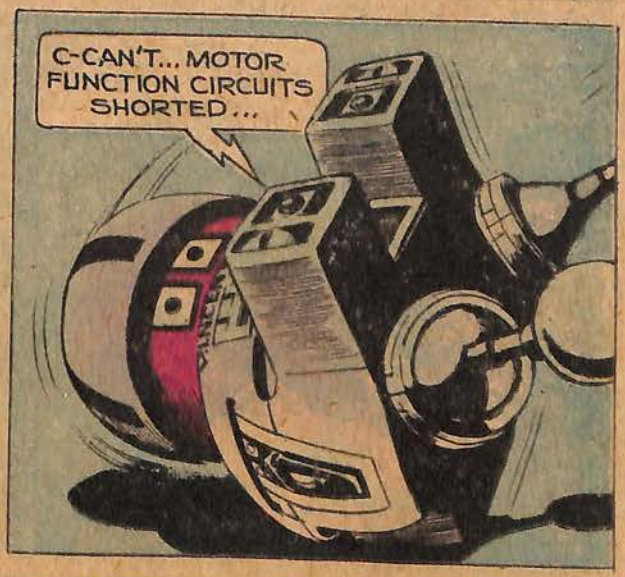
C-CAN'T... MOTOR FUNCTION CIRCUITS SHORTED...

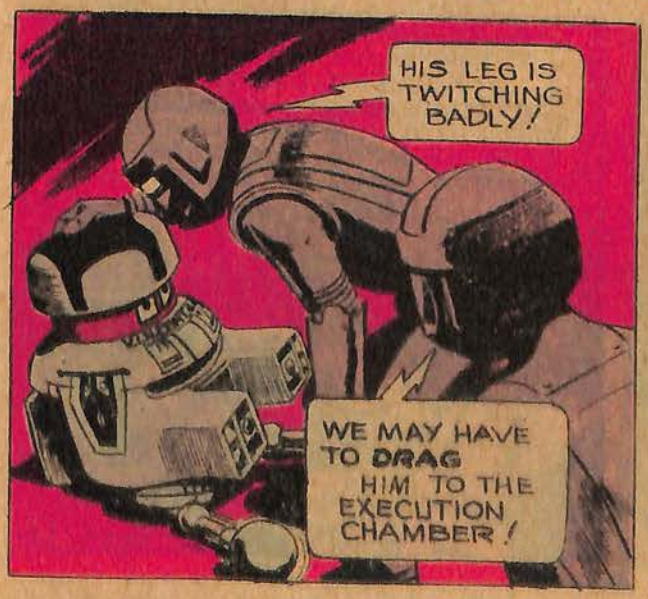
HIS LEG IS TWITCHING BADLY!
WE MAY HAVE TO DRAG HIM TO THE EXECUTION CHAMBER!

SUDDENLY, A DOOR SPRINGS OPEN ON VINCENT'S METALLIC CHEST PLATE... AND BEFORE THE GUARDS CAN REACT, A SHARP BLADE THRUSTS FORTH....
VINCENT

OOOPH
CAPTAIN... THE LASER!

SWIFTLY, DAN SCOOPS UP THE DEADLY WEAPON AND FIRES AT THE NEAREST GUARD!
CHARLIE... GET THAT LASER!
ZZZTT

ZZZTT
ZZZTT

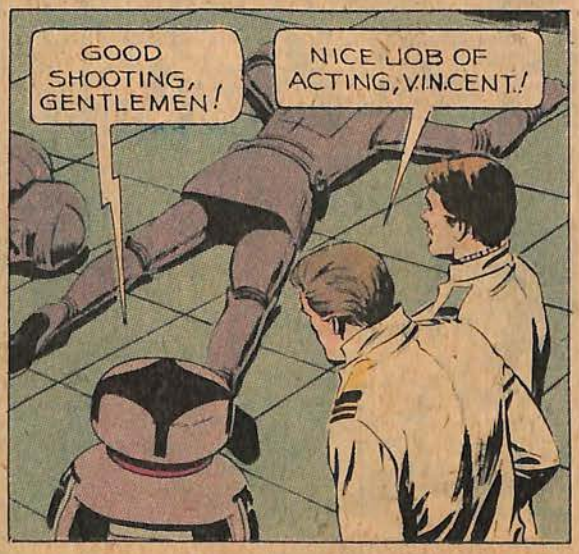
GOOD SHOOTING, GENTLEMEN!
NICE JOB OF ACTING, VINCENT!

I HOPE WE CAN REACH KATE UNDISCOVERED!
REINHARDT'S CONTROL TOWER IS THIS WAY, BUT THE DIRECT ACCESS WILL SURELY BE GUARDED!

AT THAT MOMENT, MAXIMILLIAN DELIVERS HIS PRISONER!
WHY DID YOU SEND FOR ME?
TO PROVIDE ANSWERS... NOT QUESTIONS!

I WANT TO KNOW WHY YOU WERE SHOCKED AT THE MENTION OF MY FATHER'S NAME!
YOU ARE IMAGINING THINGS! I WANT TO KNOW IF YOU ARE ALLIED WITH THE VIRLIGHTS!

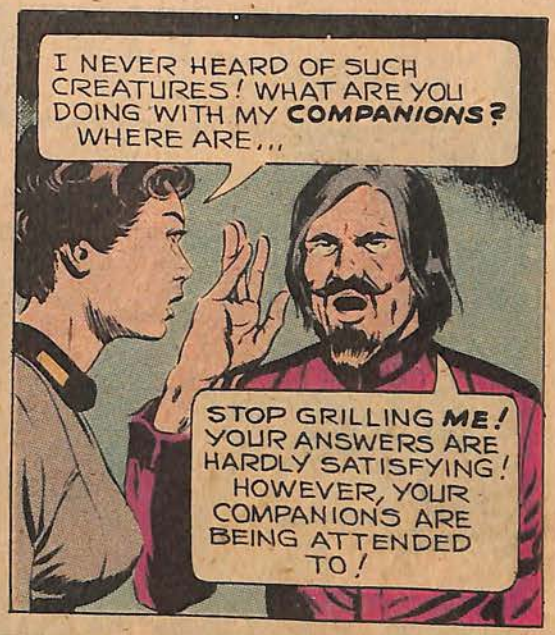
I NEVER HEARD OF SUCH CREATURES! WHAT ARE YOU DOING WITH MY COMPANIONS? WHERE ARE...
STOP GRILLING ME! YOUR ANSWERS ARE HARDLY SATISFYING! HOWEVER, YOUR COMPANIONS ARE BEING ATTENDED TO!

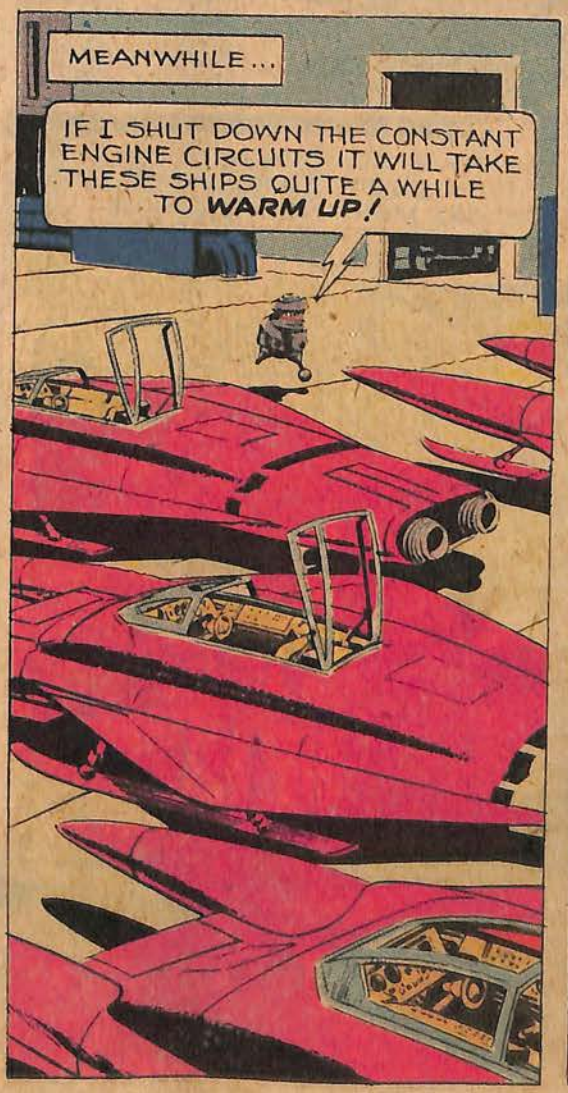
MEANWHILE...
IF I SHUT DOWN THE CONSTANT ENGINE CIRCUITS IT WILL TAKE THESE SHIPS QUITE A WHILE TO WARM UP!

A SHORT WHILE LATER...
THERE... FINISHED! NOW ALL THAT REMAINS IS TO PREPARE THE ESCAPE CRAFT!

AND, IN THE CONTROL TOWER...
THE PRISONERS HAVE ESCAPED! THE GUARDS ARE INOPERATIVE!
GO AFTER THEM, MAX! AND THIS TIME FINISH THEM OFF YOURSELF!

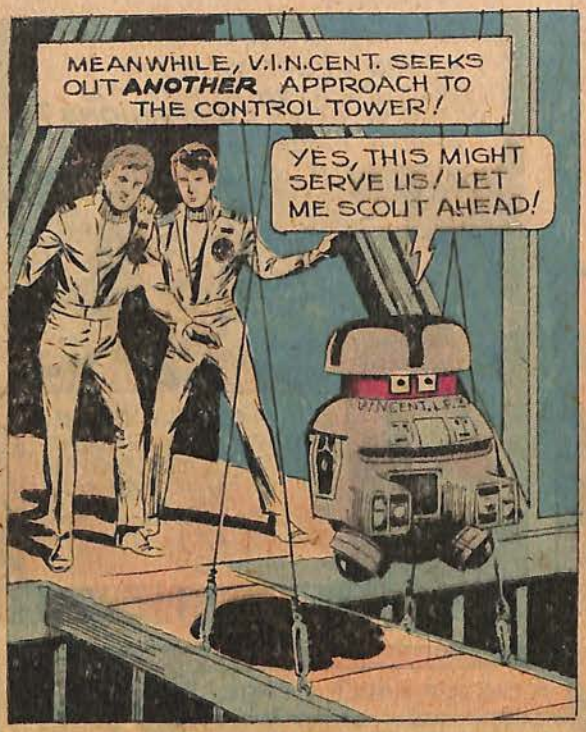
MEANWHILE, V.I.N.CENT. SEEKS OUT ANOTHER APPROACH TO THE CONTROL TOWER!
YES, THIS MIGHT SERVE US! LET ME SCOUT AHEAD!

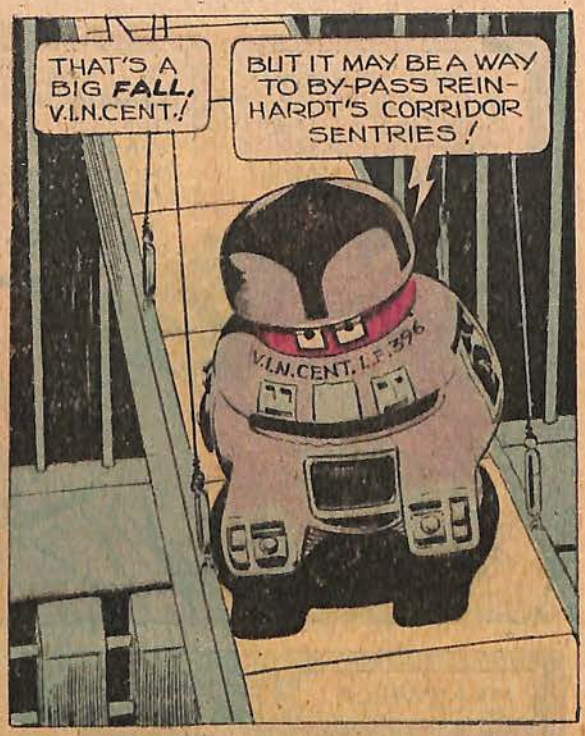
THAT'S A BIG FALL, V.I.N.CENT.!
BUT IT MAY BE A WAY TO BY-PASS REIN-HARDT'S CORRIDOR SENTRIES!
V.I.N.CENT. I.F. 396

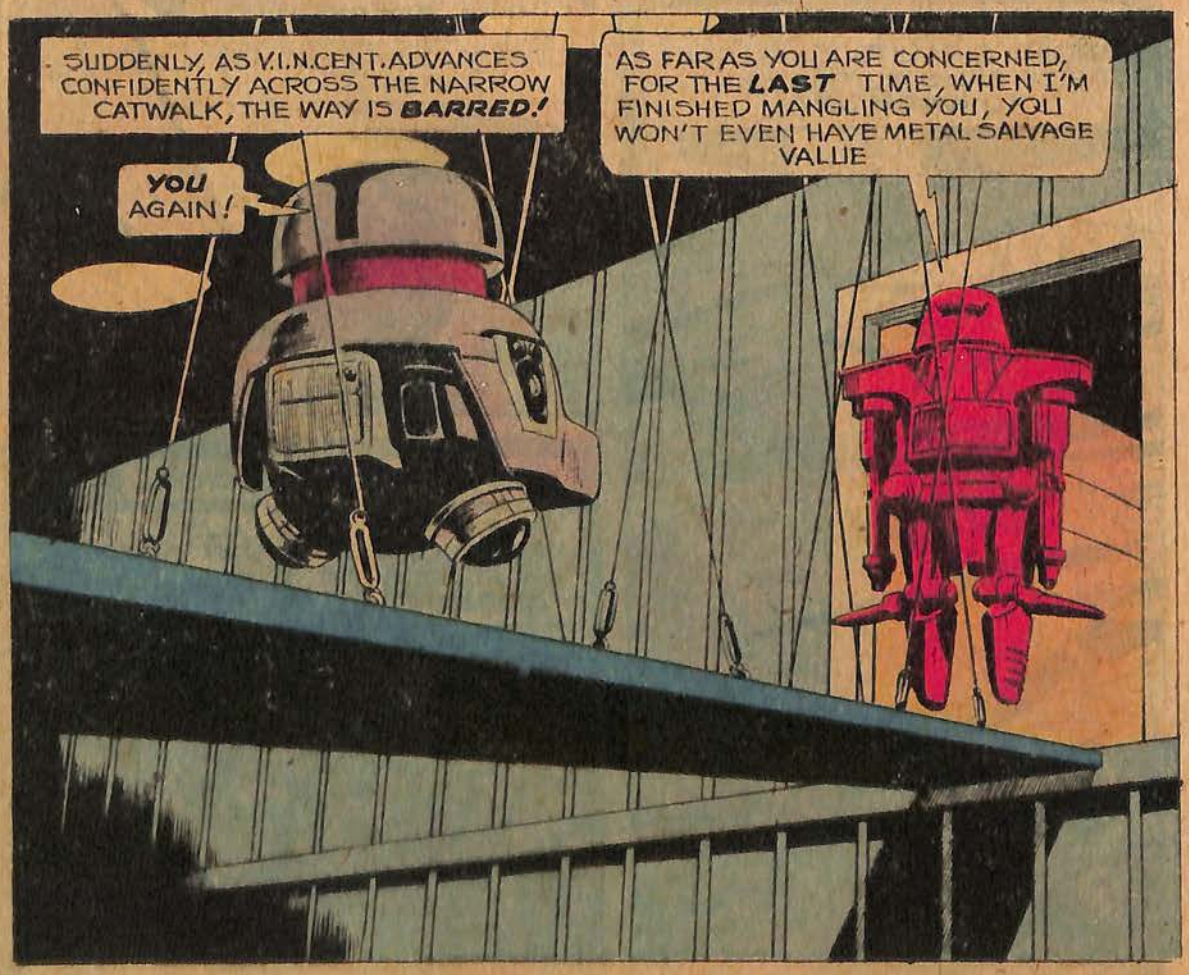
SUDDENLY, AS V.I.N.CENT. ADVANCES CONFIDENTLY ACROSS THE NARROW CATWALK, THE WAY IS BARRED!
YOU AGAIN!
AS FAR AS YOU ARE CONCERNED, FOR THE LAST TIME, WHEN I'M FINISHED MANGLING YOU, YOU WON'T EVEN HAVE METAL SALVAGE VALUE

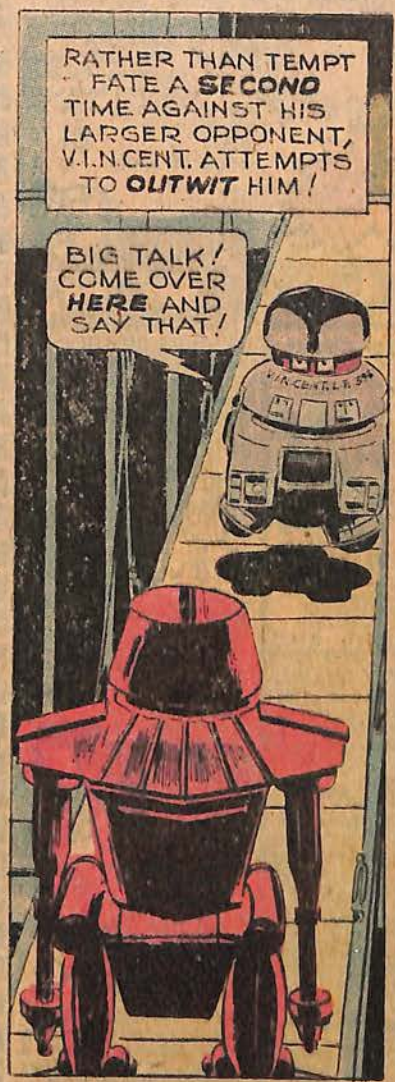
RATHER THAN TEMPT FATE A SECOND TIME AGAINST HIS LARGER OPPONENT, V.I.N.CENT. ATTEMPTS TO OUTWIT HIM!
BIG TALK! COME OVER HERE AND SAY THAT!

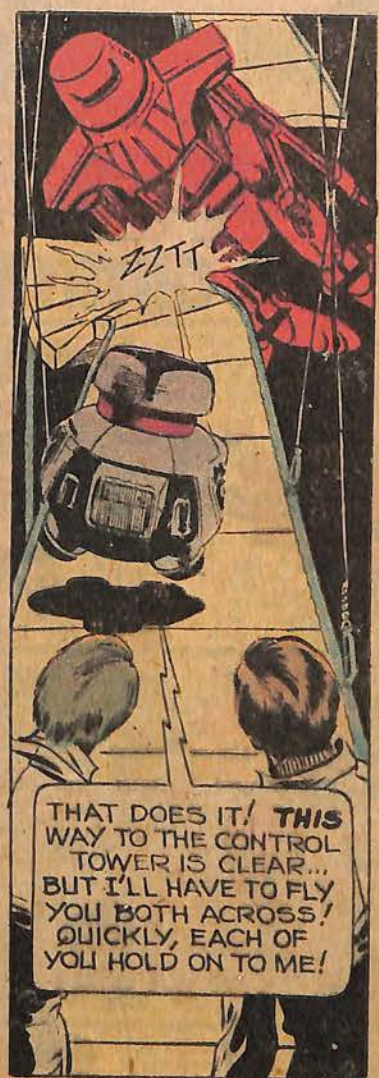
ZZTT
THAT DOES IT! THIS WAY TO THE CONTROL TOWER IS CLEAR... BUT I'LL HAVE TO FLY YOU BOTH ACROSS! QUICKLY, EACH OF YOU HOLD ON TO ME!

WHILE IN THE CONTROL TOWER REINHARDT TURNS ANGRILY ON KATE!
ENOUGH OF THESE EVASIVE ANSWERS! WHO ARE YOU...WHO SENT YOU AND YOUR CO-CONSPIRATORS?
SLAP

CLANGG
INTRUDERS APPROACHING! MAX MUST HAVE FAILED TO STOP THEM! GUARDS... OUTSIDE AT ONCE!

BUT AS THE GUARDS RUSH FORTH...
ZZZTT

FUN FACTORY

DEPT G-1149
117 UNION STREET
PALISADES PARK, N.J. 07650

SATISFACTION GUARANTEED

SUPER GIFTS & GIMMICKS

TALKING TEETH
They walk, talk, clickety-clack and yackety-yak.
#255 $1.75

SWITCH ACTION COMB
Surprise friends when you pull out what looks like a heavy-duty Army Knife. Press the button and S-N-A-P out comes a metal comb.
#512 $2.50

SNAKE NUT CAN
They'll never suspect this can labeled "Mixed Nuts" because it even rattles! But when it's opened—UP pops a 30" snake.
#751 $1.95

SNAPPERS
Just drop or squeeze one of these "snappers" for an extra L-O-U-D explosion!
#223 $1.35

ATOMIC MINI-PISTOL —LOUDEST BANG!
Fires real blanks! Extra loud explosion! 2" long. Barrel opens to load, hammer cocks & fires when trigger is pulled. Ramrod included!
#306 $1.50
#305 Ammo-Pak 50c

SECRET AGENT PEN
Great for writing "SECRET" messages.
#994 $1.50

BAG OF LAUGHS
Press the button and receive a recorded rollicking series of laughs.
#813 $4.95

PHONY ARM CAST
Use this real looking white plaster cast to win sympathy, look like a sports hero, or be excused from unpleasant tasks. This phony cast comes complete with arm sling. #755 $2.95

BUGGY ICE CUBES
#004 $1.25

JOY BUZZER #450
Wind it up... Wear it on your finger like a ring & give your friends the S-H-O-C-K of their life! $1.00

SNAPPING CHEWING GUM #904
$1.00

WHOOPEE CUSHION #814
$1.00

RED HOT PEPPER GUM #123
$1.00

ANY 4 FOR $3.00

EXPLODING PEN #664
$1.00

STINK LOADS #513
$1.00

DISAPPEARING INK #508
$1.00

SNEEZING POWDER #313
$1.00

VENUS FLY TRAP
The most unusual plant in the world! Eats flies, bugs, insects, even meat. Instructions & special soil included.
#202 $1.50

ANY 3 FOR $4.00

TEN-IN-ONE-SCOPE #030
$1.50

SKULL FLASHLITE #952
$1.50

MONEY MAKER
Insert a blank piece of paper into the machine... turn the knob... PRESTO... from the other side COMES A REAL DOLLAR BILL! Insert a dollar bill & see it change to a $5.00 or $10.00!
#750 $1.50

FREE HYPNO-COIN WITH 25 LESSONS IN HYPNOTISM
Hypnotise at a glance! Make people obey your commands, strengthen memory.
#250 $1.50

DOGGIE DOO #807
$1.50

BLACK SOAP #653
It looks like and ordinary bar of soap... But wait till they use it!!! The lather is a harmless black substance.
$1.00

FOAMING SUGAR #761
$1.00

WHOOPS #153
$1.00

PRANKS

INSTANT WORMS #685
$1.00

FAKE BEER #675
$1.00

SMOKE CLOUDS #222
$1.00
Just light one and thick clouds rise to the ceiling. Watch them fill the room! Used for magic tricks, signaling, etc.

#812
$1.00
Just a few drops on your skin... It works like you're really bleeding. Absolutely safe. Large tube.

BLOODY MESS SOAP #695

MINI SPY CAMERA
Take secret or regular pictures. Precision ground lens. Takes clear close-up or distant pictures. Ten pictures per roll.
#007 $1.75
#008 20 shots $1.00

POCKET SPY SCOPE
Pen-sized 8 power telescope spots objects blocks away. Great for watching sports, girls, spying. Power lens optically ground to view every detail.
#425 $1.75

X-RAY SPECS
An amazing illusion! Apparently see thru bones, thru skin, thru clothes, etc. Thrill and embarrass your friends.
#655 $1.25

SECRET BOOK SAFE
Looks like real book but opens to reveal combination lock safe.
#660 $1.95

MYSTERY LIGHT BULB
This bulb, when held in hand, lights whenever desired. A spectator can NOT make it light unless he knows the secret.
#143 $2.25

THROW YOUR VOICE!
Trick family and friends alike. Appear to throw your voice into desks, under beds, out of pets, from behind doors... FREE with NEW "Professional Secrets" Guidebook.
#612 $1.25

SPUD GUN
New, Fast action gun that shoots potato pellets as far as 50 feet! More than 300 shots from a single potato. Absolutely harmless. #300 $1.50

WEREWOLF MASK
#264 $3.00

ARMY MEDALS
#906 $1.00

FUN FACTORY DEPT G-1149
117 UNION ST. • PALISADES PARK, N.J. 07650
IF NOT 100% SATISFIED, I MAY RETURN ANY PART OF MY PURCHASE FOR FULL REFUND OF PURCHASING PRICE.

Item No.	How Many	Price Each	Total
		Post & hdlg.	.45c
		TOTAL ENCLOSED	

FREE FUN CATALOG WITH EVERY ORDER

No C.O.D.'s Please!
Canadian orders add 25c
Use other paper if necessary

NAME _____ AGE _____ (print)
ADDRESS _____
CITY _____ STATE _____ ZIP _____

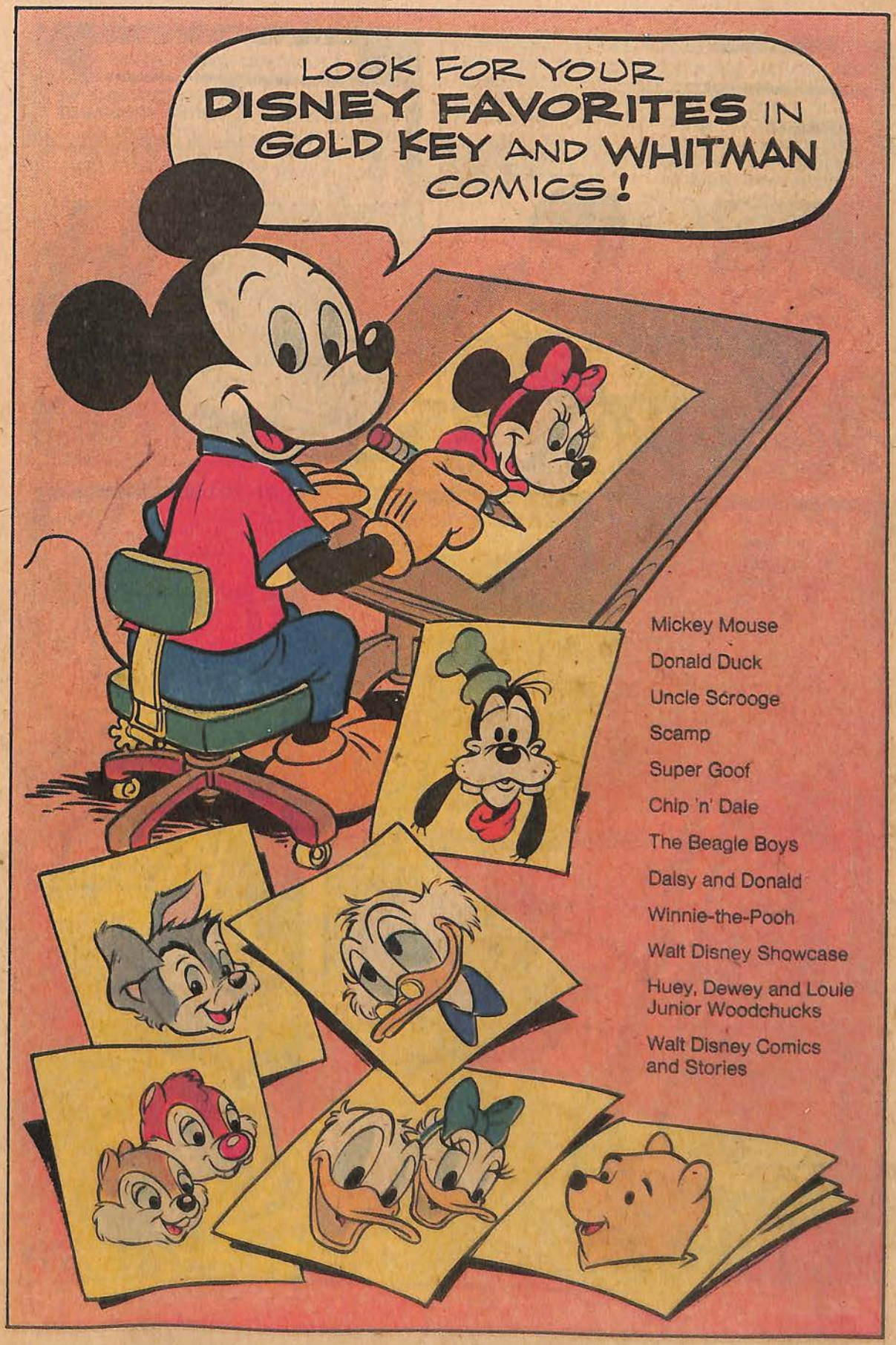
LOOK FOR YOUR DISNEY FAVORITES IN GOLD KEY AND WHITMAN COMICS!
Mickey Mouse
Donald Duck
Uncle Scrooge
Scamp
Super Goof
Chip 'n' Dale
The Beagle Boys
Daisy and Donald
Winnie-the-Pooh
Walt Disney Showcase
Huey, Dewey and Louie Junior Woodchucks
Walt Disney Comics and Stories

WHILE V.I.N.CENT PREPARES AN AIR-CAR!
O.K., REINHARDT... FREEZE! TIE HIM UP, CHARLIE...WE'RE TAKING HIM WITH US AS A HOSTAGE!
RIGHT, DAN! HE'LL BE OUR TICKET OUT OF HERE!

A FEW MOMENTS LATER...
CAPTAIN, OLD B.O.B. IS SIGNALING! HE'S READY FOR US...LET'S GO!
I DON'T THINK WE NEED REINHARDT NOW, AND HE CAN'T DO US ANY HARM TIED UP, SO...

WE'LL SEND HIM ON HIS WAY AND BE OFF ON OURS!
I'VE SET THE CONTROLS ON THE AIR-CAR SO THAT HE'LL END UP AT THE OPPOSITE END OF THE 'CYGNUS,' ...TOO FAR AWAY TO STOP US!

OLD B.O.B. TRANSMITS HIS LOCATION TO V.I.N.CENT, WHO LEADS THE WAY!
RESTRICTED AREA
OLD B.O.B!
ALL THAT'S LEFT IS FOR ME TO SOUND AN ALARM WHICH WILL CLEAR THE HANGAR OF THE GUARDS! QUICKLY...GET OUT OF SIGHT!

AFTER THE LAST GUARD LEAVES, YOU'LL HAVE YOUR CHANCE TO ESCAPE!
OLD B.O.B., I THINK YOU SHOULD COME WITH US! IF REINHARDT FINDS OUT THAT YOU BETRAYED HIM...

NEXT, IN ISSUE NO. 4..."THE VIRLIGHTS"!

132 PC. ROMAN SOLDIERS SET

2 COMPLETE ROMAN ARMIES! Every piece of molded plastic—each on its own base. Two complete armies, one in solid blue, one in solid yellow. Fight again the battles of the old Roman Civil War—Roman against Roman! Or mount your own attack against a town or city.

$2.50

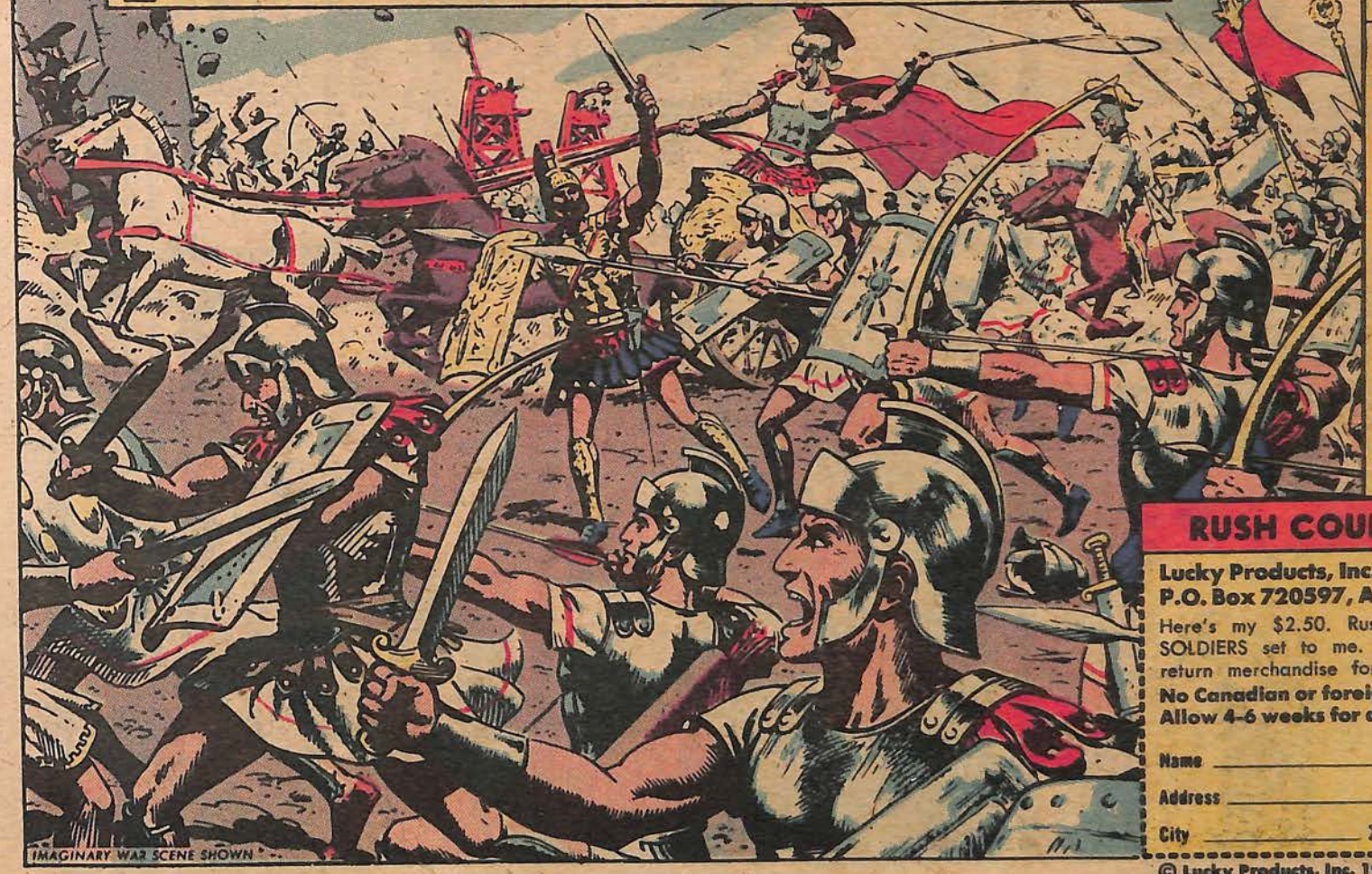

Here is what you get:

- 4 Generals—Mounted
- 24 Cavalrymen—with Spears & Armor
- 4 Cavalrymen with banners
- 16 Spearmen with Shields
- 16 Archers with bows
- 16 Slingers
- 4 Chariots with drivers
- 4 Working Catapults
- 16 Pieces of ammunition (harmless) for catapult
- 24 Foot soldiers with broadswords and shields
- 4 Buglers

RUSH COUPON TODAY

Lucky Products, Inc. No C.O.D.'s
P.O. Box 720597, Atlanta, GA 30328

Here's my $2.50. Rush 132 piece ROMAN SOLDIERS set to me. If not satisfied I may return merchandise for full refund!

No Canadian or foreign orders.
Allow 4-6 weeks for delivery. Dept. ROG-14

Name _____

Address _____

City _____ Zip _____ State _____

© Lucky Products, Inc. 1978

SAVE!

CHILDRENS 12" LP RECORD CLASSICS

Order 1 · $4.95
Order 3 · $9.95 (Save $5.10)

© WARNER BROS. CARTOONS, INC.

1 L6957 — BUGS BUNNY AND HIS FRIENDS — three stories featuring BUGS, ELMER FUDD, DAFFY DUCK, PORKY PIG and others—BOZO AT THE CIRCUS — the original all time classic of children's records.

© WARNER BROS. CARTOONS, INC.

2 L6958 — TWEETY PIE — two stories with TWEETY and SYLVESTER THE CAT — TEENA THE LAUGHING HYENA and HOW THE FIRE ENGINE GOT ITS SIREN — two original fun stories.

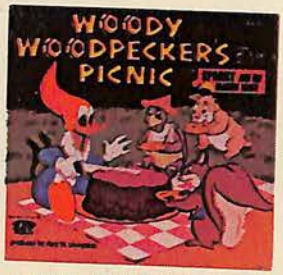

© WALTER LANTZ PRODUCTIONS, INC.

3 L6961 — WOODY WOODPECKER'S PICNIC — famous Walter Lantz cartoon character takes animal friends on a picnic — SPARKY AND THE TALKING TRAIN — a little boy's love for trains leads to an exciting adventure.

© WARNER BROS. CARTOONS, INC.

4 L6962 — BUGS BUNNY AND THE TORTOISE — BUGS has a race with a tortoise with a surprise ending — BOZO AND HIS ROCKET SHIP — the original BOZO goes on a trip to foreign lands.

© WARNER BROS. CARTOONS, INC

5 L6963 — I TAUT I TAW A PUDDY TAT AND OTHER SONGS with TWEETY, DAFFY DUCK, YOSEMITE SAM, PORKY PIG, and BOZO.

© WALT DISNEY PRODUCTIONS

6 L6986 — WALT DISNEY'S TALES OF UNCLE REMUS — from the Disney motion picture, "Song Of The South," with original cast — TICKETY TOCK — an alarm clock learns how to tell time.

© WALT DISNEY PRODUCTIONS

7 L6987 — WALT DISNEY'S LITTLE TOOT — from the motion picture, "Melody Time." Also includes Disney's THREE ORPHAN KITTENS — BOZO AND THE BIRDS — the original BOZO goes up in the air to meet the various birds.

© WARNER BROS. CARTOONS, INC

8 L6988 — BUGS BUNNY IN STORYLAND — BUGS visits famous fairy tale characters — BOZO AT THE DOG SHOW — the original BOZO talks to dogs in a humorous and educational way.

9

ORIGINAL CB STYLE

5 TRANSISTORS — SOLID STATE

Walkie Talkie Transceiver

- 6 Transistors Full Circuit AM Radio
- Transmits & Receives Channel 14 (27.125 MHZ)
- No License Required

$14.95

Recommended for Children Ages 8 & Up

10

STAR★COM

5 TRANSISTORS
BATTERY POWERED

$14.95

WALKIE TALKIE & BULL HORN COMBINATION

- Transmits & Receives Channel 14 (27.125 MHZ)
- No License Required

DESIGN PATENT PENDING

Recommended for Children Ages 8 & Up

ORDER DIRECT AND SAVE!

UNITED MAIL MART P.O. BOX 1482 BEVERLY HILLS, CALIFORNIA 90213

Please make Check or Money Order payable to:

UNITED MAIL MART
P.O. BOX 1482
BEVERLY HILLS, CA 90213

Please print.

Name _____ Age _____

Address _____

City _____ State _____ Zip _____

Price includes shipping and handling California residents add 6% Sales Tax. Allow 4-6 weeks delivery

Enclosed: ☐ Cash ☐ Check ☐ Money Order
☐ Charge to my MASTERCHARGE
☐ Charge to my BANKAMERICARD/VISA

for $ _____

Account No. _____

Expiration Date: _____

Signature: _____
All Charge orders must be signed

PLEASE CHECK ALBUMS DESIRED AND QUANTITY

Price per album $4.95	Any three albums $9.95		
1 ☐ ___	2 ☐ ___	3 ☐ ___	4 ☐ ___
5 ☐ ___	6 ☐ ___	7 ☐ ___	8 ☐ ___
9 ☐ ___	10 ☐ ___		

TOTAL _____

When your mom buys delicious Winter Olympic bananas

you get 16 collectible stickers.

Next time your mom brings home good tasting, nutritious Chiquita® bananas, be sure she brings home free Winter Olympic stickers for you. Each bunch of bananas with the blue Chiquita banana sticker also has an Olympic sticker. 16 stickers in all, featuring the Official Winter Olympic symbols and mascot. And there's a free collector's card, too. It's specially designed to hold and display the full set of Olympic event stickers. Have mom pick one up at the Chiquita banana Winter Olympic display at your grocery store. And save this ad to help you keep track of the stickers as you collect and trade them.

You can also get a stuffed toy raccoon. It's the official mascot of the Winter Games and a great Olympic playmate. The raccoon is 14" high and specially priced at $2.50. Purchase of this mascot includes a contribution by Chiquita Brands, to help support the 1980 Winter Olympics.

Send check or money order with your name and address to...

Chiquita Brands, Inc.
"Official Banana Supplier
1980 Winter Olympics"
P.O. Box 2703
Reidsville, North Carolina 27322

Allow six weeks for delivery.

Chiquita® is a registered trademark of United Brands Company.